

# SPECIFICATION

1. BRICK WORK IN C.M. 1:6 USING 3" BRICKS.
2. R.C.C MIX 1:2:4 USING 3/4" GAUGE BLUE GRANITE JELLY REINFORCED AS PER SPECIFICATION.
3. FLOORING WITH 4 1/2" THICK R.C.C WITH MIX 1:4:8 USING 1 1/2" GAUGE BLUE GRANITE JELLY AND TOP FINISHED WITH MOSAIC TILES.
4. PLASTERING IN C.M. 1:3 3/4" THICK FOR CEILING AND C.M. 1:4 1/2" THICK FOR WALLS.
5. WEATHERING COURSE WITH ONE LAYERED OF PRESSED TILES OVER A LEVELLING COURSE OF BRICK JELLY IN LIME.

## JOINERY DETAILS

T.W. DOOR	3'0" x 7'0"	92 x 214
DOOR	2'6" x 7'0"	76 x 214
GLAZED WINDOW	4'6" x 4'6"	157 x 137
DOOR	3'0" x 4'6"	92 x 137
VENTILATOR	3'0" x 1'6"	92 x 45

## COLOUR INDEX



PLAN SHOWING THE PROPOSED RESIDENTIAL BUILDING AT DOOR NO 7, APPASAMI MUDALI STREET, CHETPUT, MADRAS. 31. R.S. NO 358/10, BLOCK NO. 19, EGMORE REVENUE DIVISION.

SCALE: 1" = 8'-0" (1:100)

*S. Prakash*  
OWNER

*P. Narayanasami*  
Pb. 473389 Regd

P. NARAYANASAMI 864535 OIE  
CONSULTING CIVIL ENGINEER  
LICENSED SURVEYOR  
CORPORATION OF MADRAS  
LICENCE NO: 21  
28, Melpadi Muthu Street  
Nungambakkam  
MADRAS 600 034  
LICENSED SURVEYOR

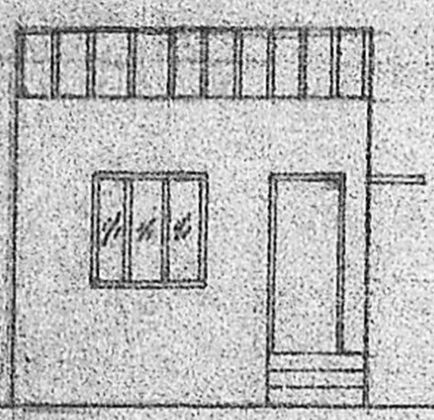

FRONT ELEVATION

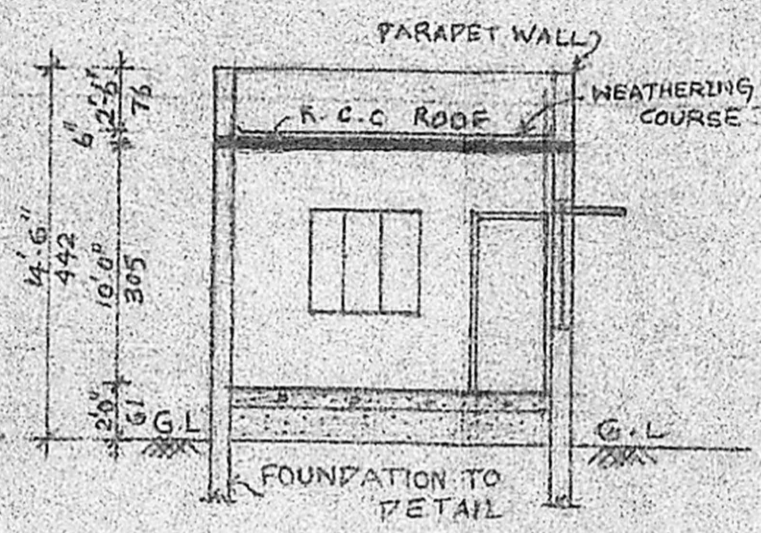

SECTION AT XX

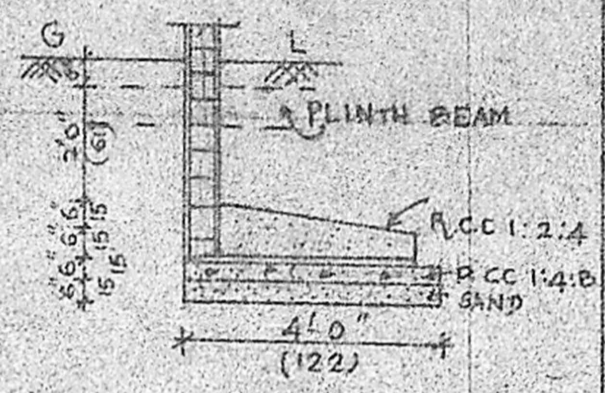

FOUNDATION DETAIL

(SCALE: 1" = 4'-0")

Planning Permit No. A/828/91

**APPROVED**

SUBJECT TO THE CONDITIONS IN THIS OFFICE LETTER.

No. A2/18834/90 Date 31-7-91

*[Signature]*

FOR MEMBER SECRETARY  
MADRAS METROPOLITAN  
DEVELOPMENT AUTHORITY  
MADRAS - 600 008.

Building Approval issued after getting Gift deed for the land of 20' x 186" for road widening purpose as shown in plan.

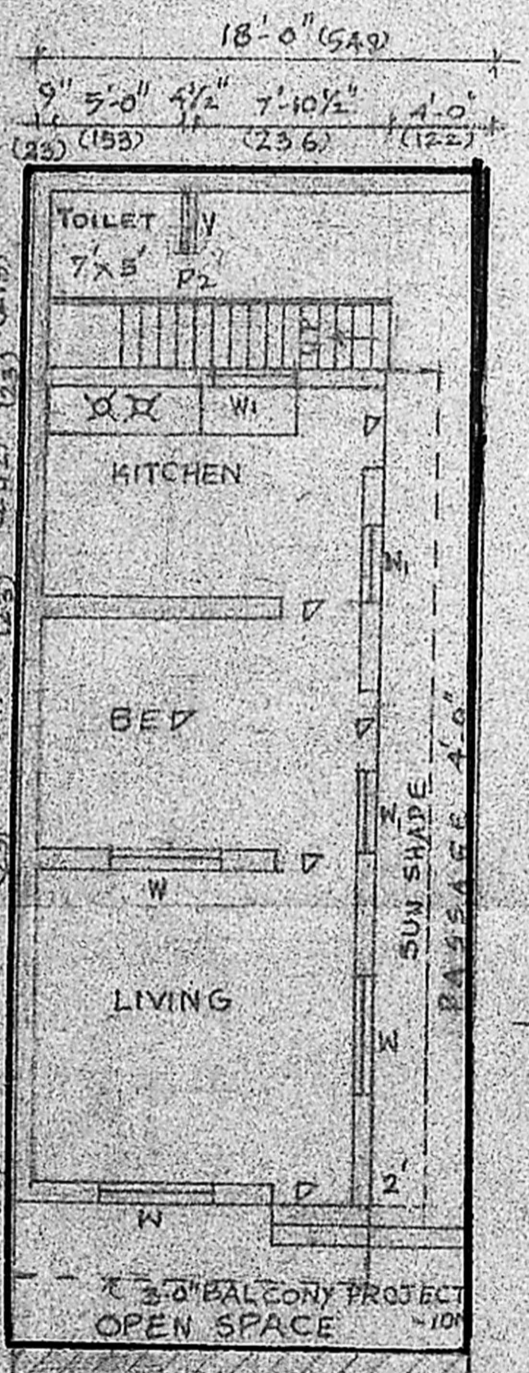

SITE CUM GROUND FLOOR PLAN

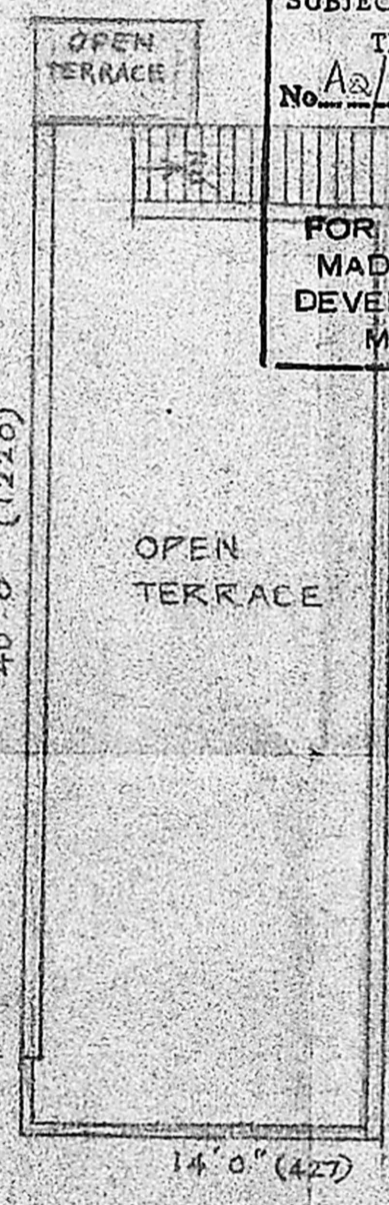

ROOF PLAN

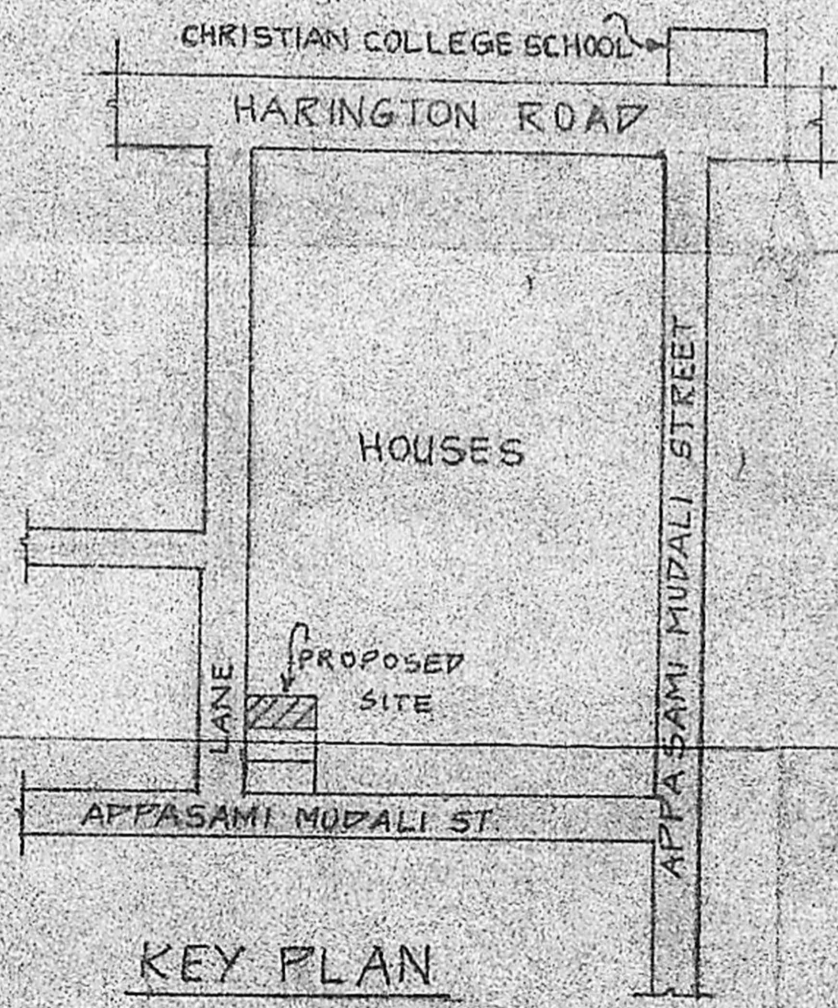

KEY PLAN

(NOT TO SCALE)